RASTREL
DE ALUMINIO

FICHA TÉCNICA
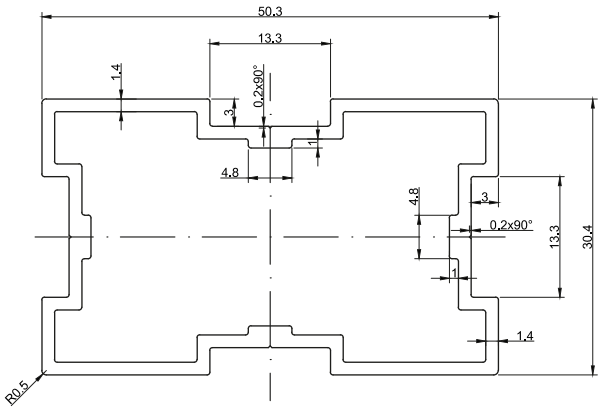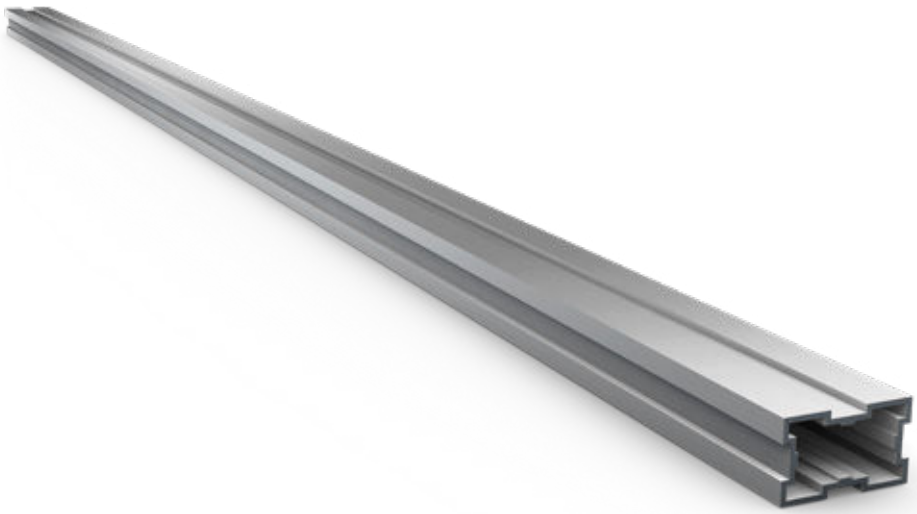
Datos Técnicos	Valor	Normativa
Materia principal	Aluminio extruido	
Aleación	6063	
Templado	T-6	
Longitud	2200 mm	
Ancho	50 mm	
Alto	30 mm	
Area (mm^2)	271 mm^2	UNE-EN 755-9
Peso teórico	3,99 Kg/m^2	UNE-EN 755-9
Perimetro interior	178 mm	UNE-EN 755-9
Perimetro exterior	183 mm	UNE-EN 755-9
Grosor general	1,4 mm	UNE-EN 755-9
Diamtero curvatura crítica	58 mm	UNE-EN 755-9